

# TIP-TOP-TUBA

(Solo für Tuba)

Direktion in C

von Hans Blank

Andante = 96

17

*f* *mf* *f* *f* *f* *f* *mf*

Tutti

24

*f* *f* *f* *mf* *mf* *mf*

1. 2.

Dal Segno al tris

31

Trio

*mf* *mf* *f* *f* *f* *f*

rit. rit.

37

Kadenz

*mf* *mf* *mf* *mf* *mf* *mf* *mf* *mf*

Kadenz

Polka = 88

Holt Tipt. Dämpfer

39

48

57

66

1993

# TIP-TOP-TUBA

(Solo für Tuba)

(Solo - Tuba)

von Hans Blank

Andante

Polka

The musical score is written for a tuba in the key of B-flat major (two flats) and 2/4 time. It consists of several distinct sections:

# TIP-TOP-TUBA

(Solo für Tuba)

Flöte 1

von Hans Blank

Andante

Polka

*f* *rit.* *p*

*p* *mf*

*f* *f* *mf*

*f* *mf*

Dal Segno al

*f* *rit.* *p*

33 Trio

38 Polka

*mf* *p*

45 *p*

54 *p*

63 *f*

72 *mf rit.* *f*

# TIP-TOP-TUBA

(Solo für Tuba)

Flöte 2 in C

von Hans Blank

*Andante* *Polka*

*f* *rit.* *p*

12 *mf* *f*

22 *f* *1.* *2.*

30 *mf* *Dal Segno al*

33 *Trio* *f* *rit.* *Kadenz*

38 *Polka* *mf* *p*

46

54

63 *f* *1.*

72 *2.* *mf* *rit.* *f*

# TIP-TOP-TUBA

(Solo für Tuba)

Oboe

von Hans Blank

**Andante**  
1. *f* rit. *p*  
9 *mf*  
21 *p* *mf*  
29 *mf*  
**Dal Segno al**  
33 **Trio** *f* rit. *p* **Madenz**  
38 **Polka** *mf* *p*  
48 *p*  
60 *f*  
72 *mf* rit. *f*

# TIP-TOP-TUBA

(Solo für Tuba)

Fagott

von Hans Blank

Andante

5

Polka

15

24

34

38

50

61

74

# TIP-TOP-TUBA

(Solo für Tuba)

Klarinette in Es

von Hans Blank

The musical score is written for Clarinet in E-flat and consists of several distinct sections:

# TIP-TOP-TUBA

(Solo für Tuba)

1. Klarinette in B

von Hans Blank

Andante

*f*

rit

Polka

*p*

7

*mf*

18

*f*

*p*

26

*mf*

Dal Segno al  $\text{♩}$  -  $\text{♩}$

31

*mf*

Trio

*f*

rit

37

Kadenz

Polka

*mf*

*mf*

*p*

45

*mf*

*p*

55

64

*f*

72

*mf* rit

*f*

# TIP-TOP-TUBA

(Solo für Tuba)

2. Klarinette in B

von Hans Blank

*Anolante*  
f rit. *Polka* p

7 mf

18 f p f

27 1. 2. *Dol Segno al*

31 mf *Trio* f rit. *Kadenz*

38 *Polka* mf mf p

47 mf p

57

66 1. 2. mf rit. f

# TIP-TOP-TUBA

(Solo für Tuba)

3. Klarinette in B

von Hans Blank

The score includes various musical notations such as dynamics (*f*, *p*, *mf*, *rit.*), articulation (accents, slurs), and performance instructions (Andante, Polka, Trio, Kadenz, Dal Segno ut). The score ends with a double bar line and a repeat sign.

# TIP-TOP-TUBA

(Solo für Tuba)

Baß-Klarinette

von Hans Blank

Andante *f* *rit* *p* Polka

6

17 *mf* *f* *p* *f*

26 *mf* *1.* *2.* Dal Segno al

34 *mf* Trio *f* *rit.* Kadenz

38 Polka *mf* *mf* *p*

48 *p*

60 *1.*

74 *mf rit.* *f*

# TIP-TOP-TUBA

(Solo für Tuba)

1. Es-Alt Saxophon

von Hans Blank

**Andante**  

**Polka**  

**Dal Segno al**  

**Trio**  

**Kadenz**  

**Polka**  

# TIP-TOP-TUBA

(Solo für Tuba)

2. Es-Alt Saxophon

von Hans Blank

Andante

Polka  
p Klar. --

7 Klar. --

19 mf

29 f p f

Dal Segno al  $\text{C}$  -  $\text{C}$

mf

33 Trio  
f rit. ---

Kadenz

38 Klar. Polka  
mf mf p

48 mf p mf

59 f mf rit. --- f

1. 2.

f mf rit. --- f

# TIP-TOP-TUBA

(Solo für Tuba)

1. Tenor-Saxophon

von Hans Blank

**Andante**  
f rit. Polka p Klar. mf

6 Klar. mf

18 f p f mf

28 Dal Segno al mf

33 **Trio** f rit. Kadenz Tuba

38 Polka mf mf p

48 mf p mf

59

67 f mf f

# TIP-TOP-TUBA

(Solo für Tuba)

2. Tenor-Saxophon

von Hans Blank

**Andante**  
1 *f* *rit.* **Polka**

6 *p* *Holz* *p* *mf*

19 *f* *p*

29 *mf* **Dal Segno al** *mf* **Polka**

33 **Trio** *f* *rit.* **Kadenz** *mf*

40 *mf* *Fag.* *p* *mf*

52 *p*

70 *f* *rit.* *f*

# TIP-TOP-TUBA

(Solo für Tuba)

Bariton-Saxophon in Es

von Hans Blank

1 *f* *rit.* *Polka* *Fag.* *p*

7 *Fag.* *p* *Fag.* *mf*

19 *f* *p* *f* *p*

29 *2. 1.* *Dal Segno al* *mf*

33 *Trio* *f* *rit.* *Kadenz* *Polka* *mf*

40 *mf* *p* *mf*

51 *Fag.*

63 *Fag.* *1.* *f* *mf rit.* *f* *2.*

# TIP-TOP-TUBA

(Solo für Tuba)

1. Flügelhorn in B

von Hans Blank

# TIP-TOP-TUBA

(Solo für Tuba)

2. Flügelhorn in B

von Hans Blank

*Andante*

*f* *rit.* *p* *Polka Klar.*

6 *Klar.* *p* *mf*

19 *f* *f* 1.

29 2. *mf* *mf*

33 *Trio* *f* *rit.* *Kadenz*

38 *Polka* *mf* *mf*

50 *p*

64 1. *f* *rit.* *f* 2.

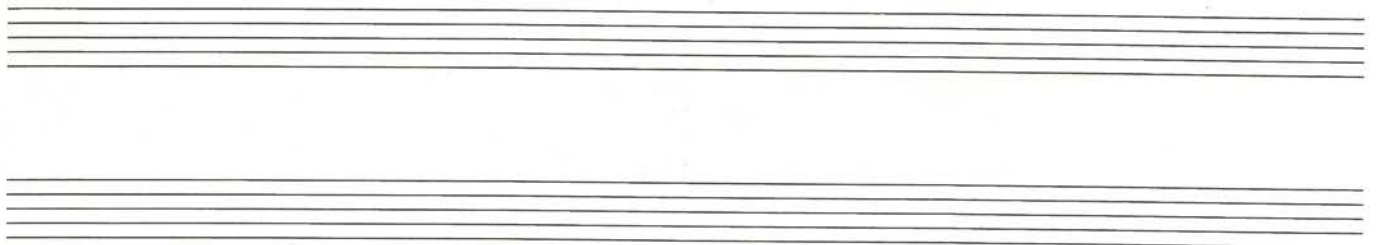

# TIP-TOP-TUBA

(Solo für Tuba)

1. Trompete in B

von Hans Blank

# TIP-TOP-TUBA

(Solo für Tuba)

2. Trompete in B

von Hans Blank

Andante

*f* *rit.* *Polka* *mf* *f* *p* *f* *mf* *Dal Segno al* *mf* *Trio* *f* *rit.* *Kadenz* *Polka* *Dämpfer* *mf* *p* *4* *4* *59* *68* *offen f* *mf* *rit.* *f*

# TIP-TOP-TUBA

(Solo für Tuba)

3. Trompete in B

von Hans Blank

# TIP-TOP-TUBA

(Solo für Tuba)

1. und 2. Horn in Es

von Hans Blank

Andante

5 Polka

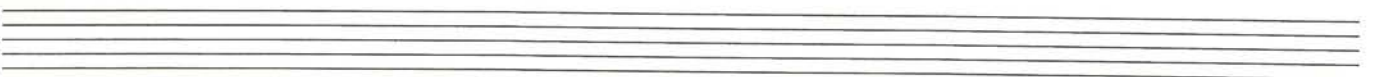
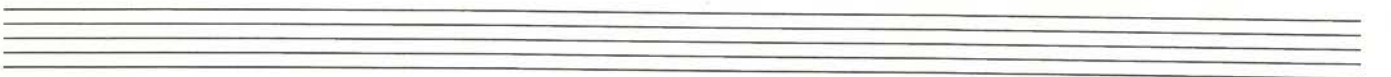
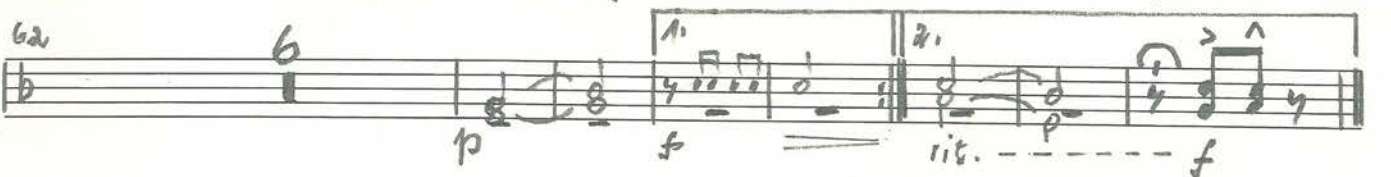
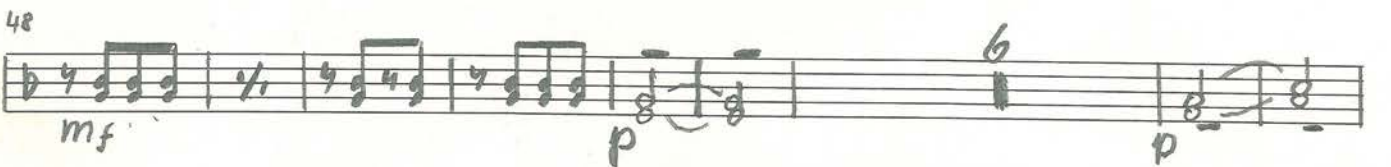

# TIP-TOP-TUBA

(Solo für Tuba)

3. und 4. Horn in Es

von Hans Blank

Andante

*f* rit

5 Polka

*p* klar.

17

*mf* *f* *p* *f* Dal Segno al

34

*mf* *f* rit Kadenz

38 Polka

*mf* *mf* *p*

48

*p* *p* 6

62

*p* 6 rit *f*

# TIP-TOP-TUBA

(Solo für Tuba)

1. Tenorhorn in B

von Hans Blank

*Andante* *Polka*

*f* *rit.* *p Fag.*

6 *Fagott* *Ten.* *mf*

18 *f* *f*

27 *1.* *2.* *Dal Segno al*

34 *Trio* *mf* *f* *rit.*

37 *Kadenz* *Polka* *mf* *mf* *Th.*

43 *mf* *Fagotti* *p Th.*

60 *Fag.* *Th.* *f*

72 *2.* *p rit.* *f*

# TIP-TOP-TUBA

(Solo für Tuba)

2. Tenorhorn in B

von Hans Blank

# TIP-TOP-TUBA

(Solo für Tuba)

3. Tenorhorn in B

von Hans Blank

*Andante*

*Polka*

*mf*

*f*

*mf*

*Trio*

*f*

*rit*

*Polka*

*mf*

*4*

*8*

*8*

*68*

*1.*

*2.*

*rit*

*f*

*D.S. al.*

*Kadenz*

Three empty musical staves are provided at the bottom of the page for additional notation or practice.

# TIP-TOP-TUBA

(Solo für Tuba)

Bariton in C

von Hans Blank

*Andante*

The score is written for Baritone in C and consists of several sections:

- Measures 1-17:** *Andante*, *f*, *rit.* (ritardando). Includes a handwritten note "Polka Fagott" and "p. Bari." (piano Baritone).
- Measures 18-26:** *f*, *p*, *f*. Includes a handwritten note "Fag." (Fagott) and "Bar." (Bariton).
- Measures 27-33:** *f*, *p*, *f*. Includes a handwritten note "Dal Segno al" and a double bar line with a circle.
- Measures 34-37:** *mf*, *f*, *rit.*. Includes a handwritten note "Trio" and "Kadenz" (Cadenza).
- Measures 38-47:** *mf*, *mf*, *p*. Includes a handwritten note "Polka" and "Fag./Bari." (Fagott/Bariton).
- Measures 48-58:** *mf*, *p*. Includes a handwritten note "Fag." (Fagott) and "Bari." (Bariton).
- Measures 59-69:** *f*, *rit.*, *f*. Includes a handwritten note "Fag." (Fagott) and "Bari." (Bariton).

Additional markings include dynamic levels (*f*, *mf*, *p*), tempo/style changes (*Andante*, *Polka*, *Trio*), and performance instructions (*rit.*, *rit.*, *rit.*).

# TIP-TOP-TUBA

(Solo für Tuba)

Posaune 1 in C

von Hans Blank

*Andante*

*f* *rit*

5 *Polka*

8 4 *Fig.* *mf*

19 *f* *f*

29 *2.* *Dal Sengo al*

31 *Trio* *mf* *f* *rit*

37 *Kadenz* *Polka* *mf* *mf*

44 *mf*

60 *f* *rit.* *f*

# TIP-TOP-TUBA

(Solo für Tuba)

Posaune 2 in C

von Hans Blank

*Andante*

*f* *rit.*

5 *Polka*

19 *f* *f*

29 *Da Segno al*

31 *Trio*

*mf* *f* *rit.*

37 *Kadenz* *Polka*

*mf* *mf*

44 *mf*

60 *f* *rit.* *f*

# TIP-TOP-TUBA

(Solo für Tuba)

Posaune 3 in C

von Hans Blank

Andante

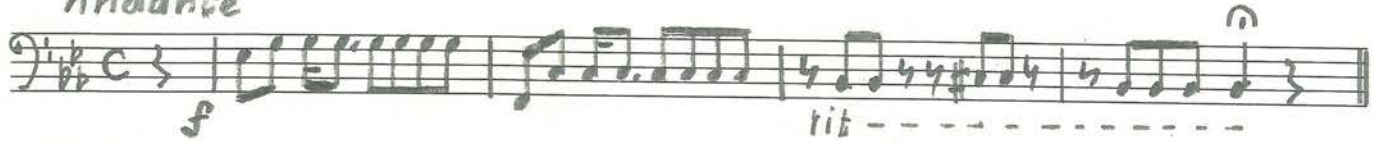

5 Polka

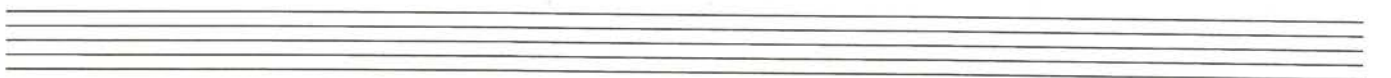
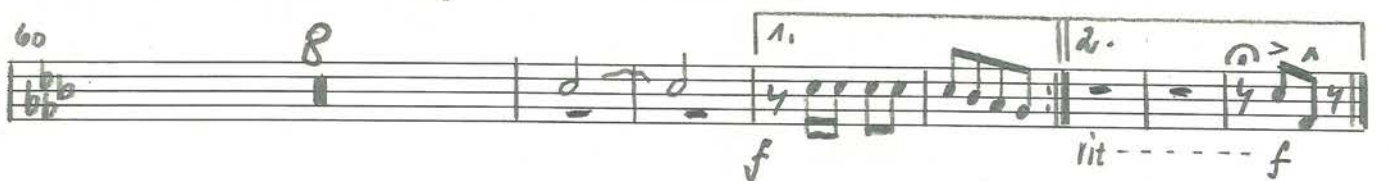
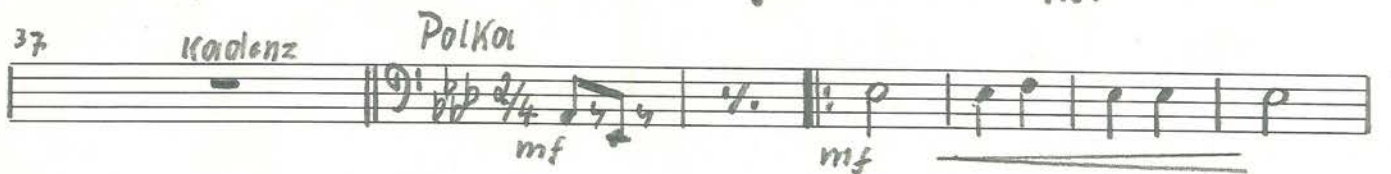
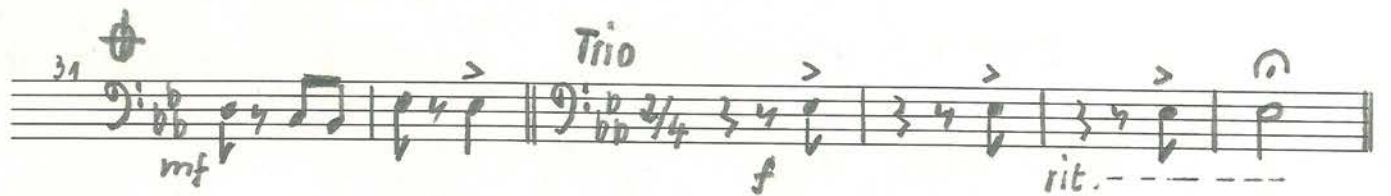
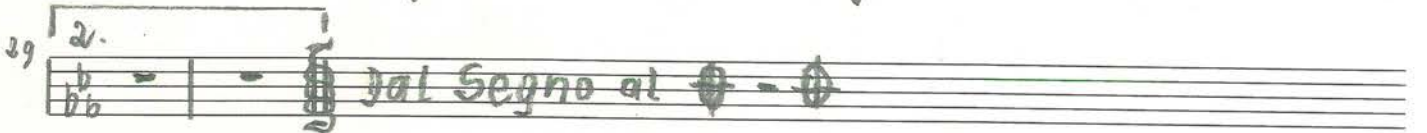
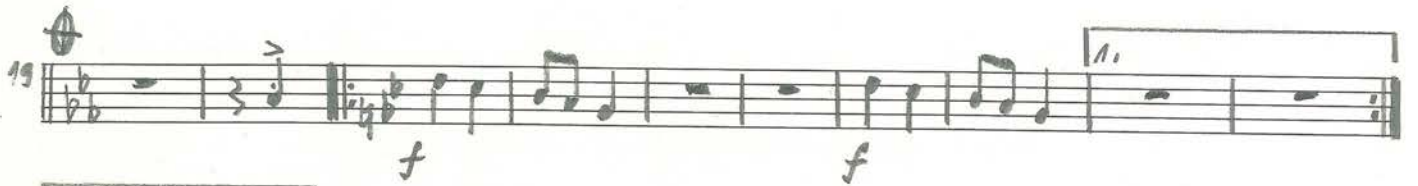

# TIP-TOP-TUBA

(Solo für Tuba)

Tuba 1

von Hans Blank

Andante

6 *Fag.*

18 *f* *p* *f* *p*

29 *Dal Segno al*

33 *Trio* *f* *rit.* *Kadenz Solo-Tuba*

38 *Polka* *mf* *mf* *p* *Fagott*

48 *mf* *p*

60 *f*

72 *rit.* *f*

# TIP-TOP-TUBA

(Solo für Tuba)

Tuba 2

von Hans Blank

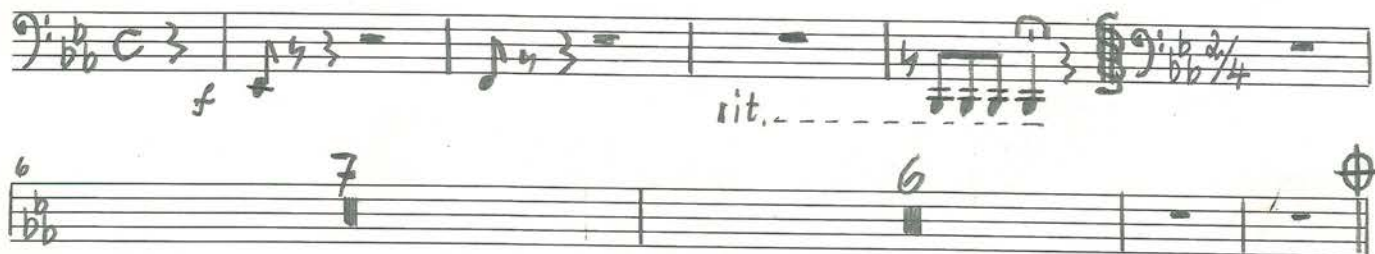

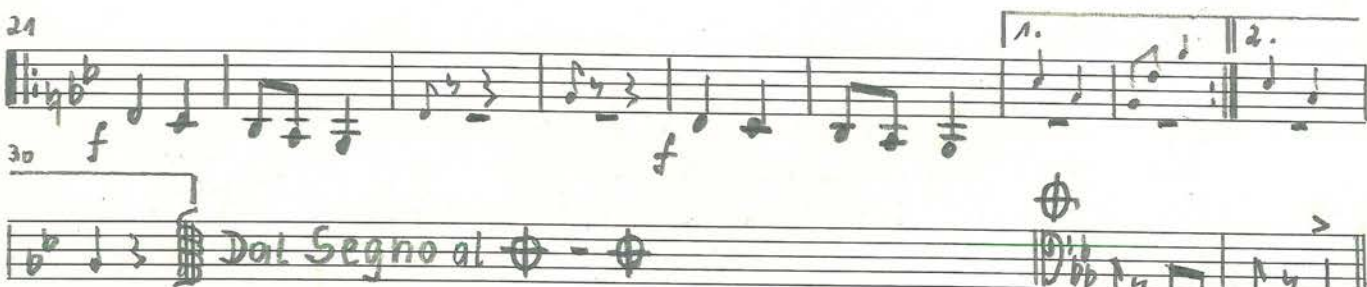

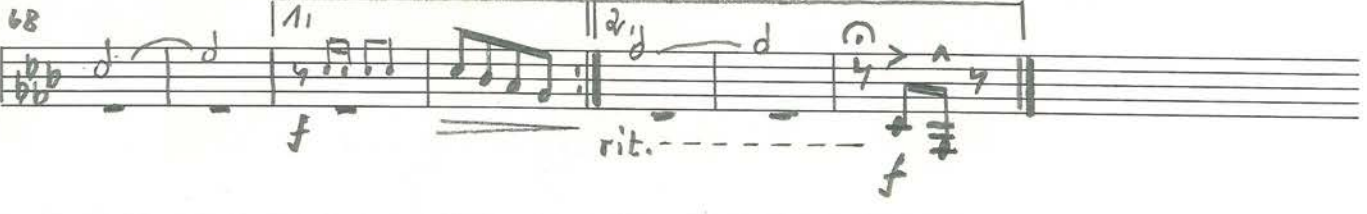

Empty musical staves at the bottom of the page.

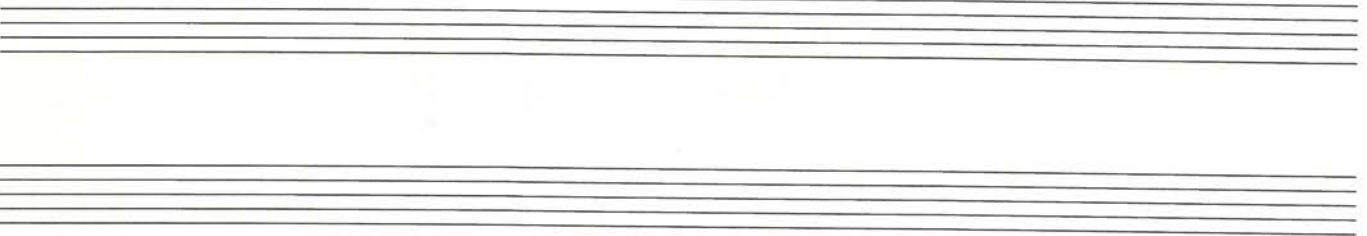

# TIP-TOP-TUBA

(Solo für Tuba)

Schlagzeug

von Hans Blank

Andante

5 Polka

pp

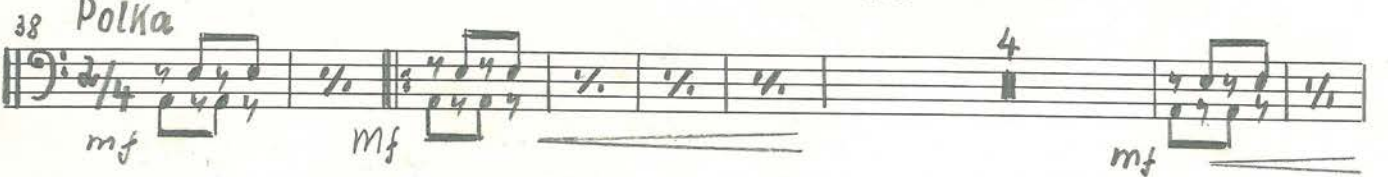
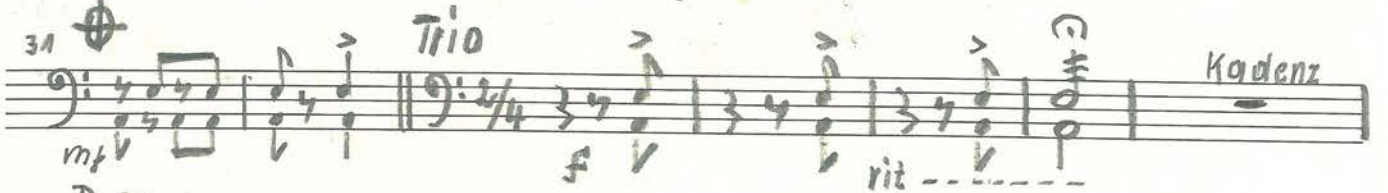

# TIP-TOP-TUBA

(Solo für Tuba)

Pauken

von Hans Blank

*Andante* *Polka*

B-Es *f* *rit.*

6 2 3 4

18 *p* *f* *p* *p* 1.

28 *p* 2. *Drit. Segno al*

34 *mf* *Trio* *f* *rit.* *Kadenz* Es-As

38 *Polka* *mf* *mf* 4 B-Es *mf*

49 4 Es-As *p*

62 6 1. 2. *f* *rit.* *f*